

NH
352.07
516
1967

Town of

SALISBURY

New Hampshire

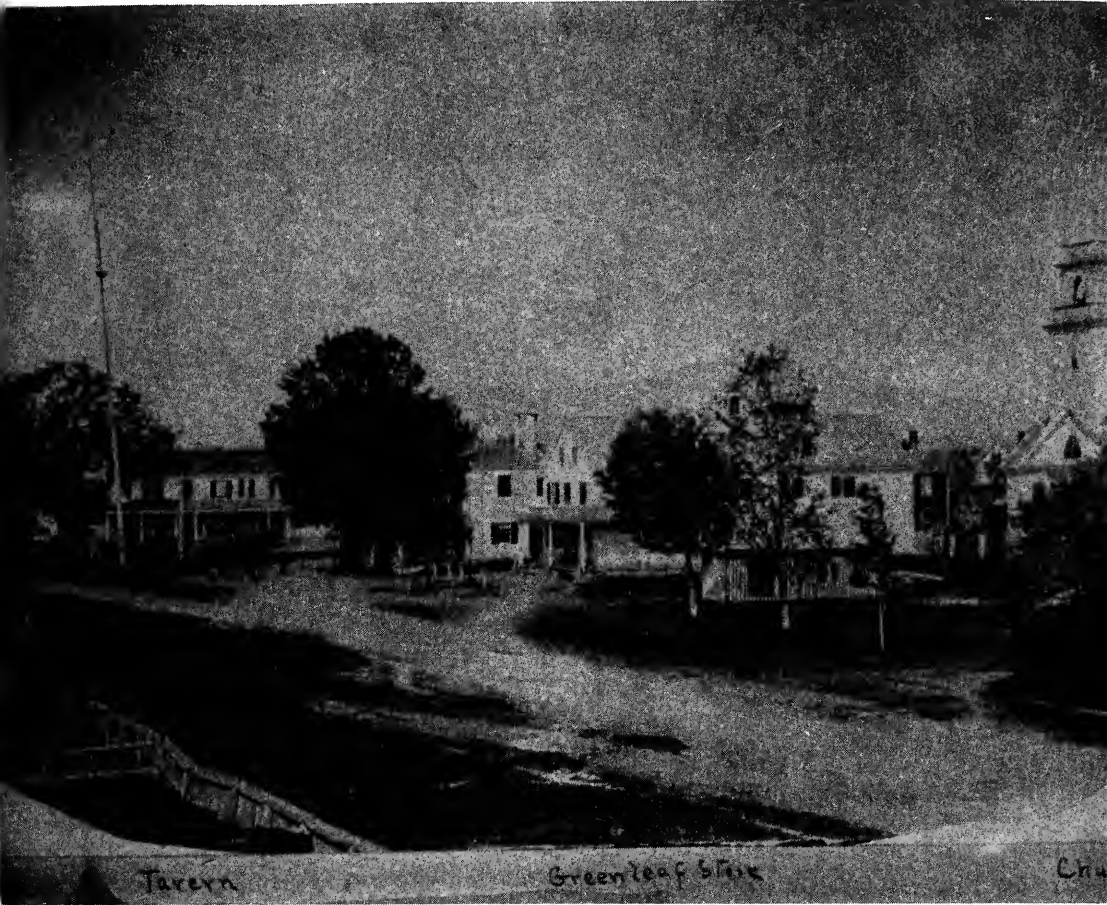

1967 Annual Report

Digitized by the Internet Archive
in 2010 with funding from
Boston Library Consortium Member Libraries



Town of
SALISBURY
New Hampshire

Including Assessed Property Valuations

1967 ANNUAL REPORT

352.07
S16
1967

INDEX

Appropriations	22
Assessed Property Valuations	37
Births	46
Budget	8
Deaths	48
Division of Municipal Accounting	18-29
Classified Statement of Receipts and Expenditures	24
Comparative Balance Sheets	20
Comparative Statement of Appropriations	22
Summary of Warrants	27
Summary of Tax Sales Accounts	28
State Head Taxes	28
Summary of Trust Funds	29
Fire Department Report	32
Historical Society	32
Library	33
Payments, In Detail	12
Selectmen's Report	10
Summary of Inventory	11
Town Clerk's Report	31
Town Meeting Report, 1967	34
Town Officers	3
Town Property	11
Treasurer's Report	30
Warrant	6

*This report will be accepted
subject to errors and corrections.*

TOWN OFFICERS

MODERATOR
Dana Parks, Jr.

REPRESENTATIVE TO THE GENERAL COURT
George Bork

SELECTMEN
Dorothea Lovejoy
Aram Gulumian
Clarence Holmes

TOWN CLERK
Ruth H. Benedict

TREASURER
Norma C. Lovejoy

TAX COLLECTOR
Agnes Shaw

SUPERVISORS
Russell Benedict '68
Richard Ballam '70
Arthur J. Schaefer '72

CHIEF OF POLICE
Edward Bailey

ROAD AGENT
Charles Taylor

BALLOT INSPECTORS
Ruth Paris
Maud Prince
Helen Sanborn

LIBRARY TRUSTEES
George Bork '68
Marjorie Barnum '69
Nan Dexheimer '70

LIBRARIAN
Katherine deHaro

TRUSTEES OF TRUST FUNDS

Dana Parks, Jr. '68

Phillip Nerden '69

Arthur Schaefer '70

FIRE CHIEF

Lewis Bartlett

BUDGET COMMITTEE*

Bernard Shaw '68

Lewis Bartlett '69

Orvie Shaw '68

Charles Haight '69

Phillip Nerden '68

Lawrence Bowne '69

Max Parris '70

Harley Shaw '70

Richard Ballam '70

*Budget Committee gives notice that the public hearing on the town budget will be held the last Sunday of January at 7:30 P.M. January 26, 1969.

Sydney Clarke

June 14, 1887 – January 1, 1967
Former Representative to General Court

Wm. D. Doyle

November 23, 1891 – March 1, 1967
Former Ballot Clerk

Norma M. Lovejoy

November 23, 1891 – October 2, 1967
Former Tax Collector

THE STATE OF NEW HAMPSHIRE**Warrant for the Annual Town Meeting**

To the Inhabitants of the Town of Salisbury in the County of Merrimack in said State, qualified to vote in Town Affairs:

Voting from 1 P.M. to 7:30 P.M. Business Meeting 7:30 P.M.

You are hereby notified to meet at the Town Hall in said Salisbury on Tuesday, the 12th day of March, next at one of the clock in the afternoon, to act upon the following subjects:

1. To choose all necessary Town Officers for the year ensuing.
2. To raise such sums of money as may be necessary to defray town charges for the ensuing year and make appropriations of the same.
3. To elect one Selectman for three years.
4. To see if the Town will vote to accept the budget as submitted by the Budget Committee.
5. To see if the Town will vote to raise and appropriate such sums of money as may be necessary for the Town budget.
6. To see if the Town will vote to authorize the Selectmen and Town Treasurer to borrow money on notes of the Town in anticipation of taxes.
7. To hear reports of agents, auditors and officers heretofore chosen.
8. To see if the Town will vote to raise and appropriate a sum of money for the control of White Pine Blister Rust (estimate \$60.80).
9. To see if the Town will vote to petition the State Tax Commission to have an audit made by the Division of Municipal Accounting and to make an appropriation to cover the expense of such audit (estimate \$200.00).
10. To see if the Town will vote to raise and appropriate a sum of \$100.00 for the Franklin Regional Hospital.
11. To see if the Town will vote to use \$2500.00 of the Capital Reserve Fund interest for road maintenance in the Flood Control Basin.

12. To see if the Town will vote to raise and appropriate the sum of \$50.00 for the purpose of publicizing and promoting the natural advantages and resources of the Town together with other towns in the Dartmouth-Lake Sunapee Region.

13. To see if the Town will vote to raise and appropriate the sum of \$1500.00 to defray costs of reassessing Town; said amount to be added to Town Officers Expenses.

14. To see if the Town will vote to petition the State Tax Commission to reevaluate all property within the Town and to make an appropriation to cover such expenses as may be necessary.

15. To see if the Town will vote to establish a Planning Board of five members with duties as set forth in Sections 1-15, Chapter 36, N. H. Revised Statutes Annotated, 1955, to make a study of the Town's development and report to the Town appropriate recommendations for the promotion and maintenance of the Town's best development at the 1969 Town Meeting. The Board shall consist of one Selectman and four other citizens appointed by the Selectmen, as provided in Chapter 36, N. H. Revised Statutes Annotated, 1955.

16. To see if the Town will vote to elect a Town Clerk for a three year term in 1969; a Town Treasurer for a three year term in 1969; and a Tax Collector for a three year term in 1969.

17. To see if the Town will vote to authorize the Tax Collector to accept payments in advance of 1968 property taxes; and to also authorize the Tax Collector to give a graduated discount of advance payments of 1968 property taxes, said graduation as follows:

April 1st to May 31st – 2%

June 1st to June 30th – 1½%

July 1st to Aug. 1st – 1%

18. To transact any other business that may legally come before said meeting.

Given under our hands and seal, this 26th day of February, in the year of our Lord nineteen hundred and sixty eight.

Dorothea Lovejoy
Aram Gulumian
Clarence Holmes

A true copy of Warrant – Attest:

Dorothea Lovejoy
Aram Gulumian
Clarence Holmes
Selectmen of Salisbury

Budget of the Town of Salisbury

Estimates of Revenue and Expenditures for the Ensuing Year January 1, 1968 to December 31, 1968. Compared with estimated and Actual Revenue, Appropriations and Expenditures of the Previous Year January 1, 1967 to December 31, 1967

Sources of Revenue	Estimated Revenue Previous Year 1967	Actual Revenue Previous Year 1967	Estimated Revenue Ensuing Year 1968
From State:			
Interest and Dividends Tax	\$ 1,300.00	\$ 159.65	\$ 150.00
Savings Bank Tax	155.00	184.00	184.00
Reimbursement a/c State and Federal forest lands	214.00		339.35
Reimbursement a/c Flood Control Land For Fighting Forest Fires	2,971.00	3,969.43	3,900.00
Refund Head Tax		20.70	
		10.00	
From Local Sources Except Taxes			
Dog Licenses	254.00	284.40	284.00
Business Licenses, Permits and Filing Fees	25.00	44.00	25.00
Rent of Town Hall and Other Buildings		5.00	
Interest Received on Taxes and Deposits	408.00	423.23	420.00
Income from Trust Funds	200.00	212.50	200.00
Motor Vehicle Permit Fees	3,575.00	3,946.90	3,900.00
Insurance Adjustment		135.18	
Sale of Town Property		60.39	
Withdrawals from Capital Reserve Funds	2,500.00	2,500.00	2,500.00
From Local Taxes Other Than Property Taxes:			
(a) Poll Taxes – Regular @ \$2	424.00	296.00	416.00
(C) Yield Taxes	200.00	98.99	250.00
Total Revenues from All Sources Except Property Taxes	\$12,226.00	12,350.37	\$12,568.35
Amt. to be Raised by Prop. Taxes	\$20,764.79		
TOTAL REVENUES			\$33,333.14

Purposes of Expenditures	Appropriation Previous Year 1967	Actual Expend Previous Year 1967	Estimated Expend Ensuing Year 1968	Submitted But Approved By Budget Committee
General Government:				
Town Officer's Salaries	\$ 1,500.00	\$ 1,469.18	\$ 1,500.00	
Town Officer's Expenses	2,000.00	1,479.04	2,000.00	\$ 1,500.00
Election and Registration Expenses	150.00	187.87	500.00	
Expenses Town Hall and Other Town Bldgs.	1,500.00	1,477.56	1,500.00	
Employees' Retirement and Social Security	400.00	361.24	400.00	
Protection of Persons and Property:				
Police Department	400.00	410.02	400.00	
Fire Department	1,500.00	1,061.04	1,500.00	
Moth Exterm. - Blister Rust & Care of Tree	91.20	91.20	60.80	
Insurance	1,100.00	1,074.18	1,050.00	
Damages and Legal Expenses	100.00		100.00	
Civil Defense	2,150.00	2,281.62	500.00	
Health:				
Health Department, Including Hospitals	125.00	100.00	125.00	
Town Dump and Garbage Removal	400.00	303.65	400.00	
Highways and Bridges:				
Town Maintenance - Summer	3,500.00	3,521.46	3,500.00	
Town Maintenance - Winter	6,000.00	6,218.96	6,000.00	
Street Lighting	900.00	872.45	900.00	
General Expenses of Highway Department	3,000.00	3,653.94	3,000.00	
Town Road Aid	760.57	760.57	847.14	
Libraries	300.00	312.57	360.00	
Public Welfare:				
Town Poor	300.00	814.31	500.00	
Old Age Assistance	1,500.00	1,448.89	2,000.00	
Recreation:				
Parks and Playground, Incl. Band Concerts	400.00	400.00	700.00	
Public Service Enterprises:				
Cemeteries	300.00	306.37	400.00	
Advertising and Regional Associations	50.00	50.00	50.00	
Interest:				
On Temporary Loans	600.00	453.33	800.00	
County Taxes	3,796.80	4,240.20	4,240.20	
TOTAL EXPENDITURES	\$32,823.57	\$33,331.65	\$33,333.14	

*TOWN OF SALISBURY**New Hampshire*

SELECTMEN'S OFFICE

During the past year the West Salisbury Road and Warner Road were completed. Along with the completion of the West Salisbury Road the corner at the junction of the West Salisbury Road and the Bay Road was reconstructed to the satisfaction of the interested parties. You will recall that this portion of road was discussed at length at the last Town Meeting at which time the Selectmen were instructed to look into this situation and report their findings at the next Town Meeting.

It is the opinion of this Board that the TRA money now be used on the Shaw Hill Road starting at Route 4, and that the Class V money be used on the Smith Road. Both of these roads are school bus routes and long overdue for improvement.

The Town buildings received a little more "face lifting". The floors were scrubbed, sealed and waxed. This past Fall a pump was installed and water piped into the Town Hall. The kitchen has been improved with a cabinet sink, refrigerator, electric stove, etc. The stove and refrigerator are gifts of the Noeltes to the Historical Society but in as much as the Society had no kitchen, they were put into the Town Hall for the use of the Town's people.

Once again the Selectmen wish to express their sincere appreciation to all those people who have contributed so much of their time and efforts to improve our Town. The list is too great to mention each individual; however, two people deserve our, and your, special thanks — they are Don Powell and Phil Dexheimer. Also, we wish to thank the C. P. Stevens Co. for their donation of material for the new curtain.

At this writing, the Blackwater situation remains unchanged. There is to be a meeting of the Selectmen of Salisbury and Webster with three members of the DRED Commission but no date has, as yet, been set.

SUMMARY OF INVENTORY

Land and Buildings	\$926,759.90
Electric Plants	232,475.00
Mobile Homes	18,676.00
Stock in Trade	8,150.00
Boats	3,030.00
Cows(117)	9,645.00
Neatstock (22)	1,320.00
Poultry (6946)	2,431.10
Gasoline Pumps (5)	750.00
Portable Mill	1,700.00
Road Machinery	5,060.00
	\$1,209,997.10
War Service Exemptions	38,000.00
Blind Exemptions	1,000.00
Neatstock Exemptions	6,505.00
Poultry Exemptions	1,050.00
	\$46,555.00
Number of Veterans Property Exemptions	39
Number of Veterans Poll Tax Exemption	43
Number of Poll Taxes	208

Schedule of Town Property

1. Town Hall, Land Buildings	\$11,000.00
Furniture, Equipment	1,000.00
2. Libraries, Lands and Building	2,000.00
3. Police Department	400.00
4. Fire Department, Land and Buildings	6,000.00
Trucks and Equipment	9,000.00
5. Highway Department, Equipment	2,000.00
6. Other Land Owned by Town	200.00

Detailed Statement of Payments

Town Officer's Salaries	
Dorothea Lovejoy	\$ 286.80
Aram Gulumian	286.60
Clarence Holmes	286.80
Ruth Benedict	178.78
Agnes Shaw	250.95
Norma C. Lovejoy	179.25
	\$1,469.18
Town Officers Expenses	
N. H. Association of Assessors – dues	\$ 5.00
Kathleen Roy – recording mortgages, liens, etc.	57.00
N. H. Municipal Association – dues	30.00
Edson Eastman – supplies	33.70
Dorothea Lovejoy – mileage expenses, Head Tax	29.30
Ruth Benedict – fees	216.10
The Village Press, Inc. – Town Reports	518.95
Crossroads' Country Store – supplies	5.92
Postmaster, Salisbury, N. H. – postage	49.91
Stewart Nelson Co. – bonds	52.00
A.W.W. Frost Agency – bonds	124.00
Leila Bartlett – recording	.10
Agnes Shaw – Telephone, Registry recordings	51.85
Treasurer, State of N. H. – audit	178.13
Gregg Office Supplies – supplies	10.20
Betty Waite – dues Town Clerk Assoc.	6.00
The Journal – Transcript, Inc. – Letterheads, tax bills	18.75
Kearsarge Telephone Co.	17.60
Branham Publishing Co. – Book Town Clerk	7.50
Dana Parks – dues Moderator Assoc.	7.75
Aram Gulumian – Head Tax	24.39
Clarence Holmes – Head Tax	24.39
Franklin National Bank – Safety Deposit Box	5.00
	\$1,479.04
Election and Registration	
Ruth Parris – ballot clerk	\$ 14.34
Mand Prince – ballot clerk	14.34
Helen Sanborn – ballot clerk	14.34
Bartlett Subordinate Grange – Meal	15.00
The Journal – Transcript, Inc. ballots	18.00
Claribel Brockstedt – 1966 Supervisor	43.02
Russell Benedict – Supervisor	22.95

Russell Benedict – Supervisor	22.95
Richard Ballam – Supervisor	22.94
Arthur Schaefer – Supervisor	22.94
	\$187.87
Town Hall and Other Town Buildings	
Kearsarge Telephone Co.	\$ 209.10
Concord Electric Co.	61.45
Kenney's Fuel Service	285.45
Crossroads' Country Store – supplies	67.49
Rochester Germicide Co. – wax	21.75
Archie Davis – lawns	97.16
Aranco Oil Co. – oil burner service	9.00
Robert Sanborn – water pump, installation	395.00
Donald Powell – sink, dry well	125.00
Dorothea Lovejoy – supplies	50.70
Fred Butler – plumbing	33.00
Page Belting – railing	30.84
Andover Milling Co. – repair to door	25.00
Newton de Haro – labor	66.62
	\$1,477.56
Police	
Crossroads' Country Store – guns	\$132.40
Mark's Men Shop – equipment	71.48
Mickey Finn – equipment	80.58
Glendale Industries – equipment	18.70
Edward Bailey – mileage, salary	57.35
Richard Ballam – labor, equipment	20.92
John Schaefer – labor	6.95
W. S. Darley and Co. – equipment	9.79
Lindon Bowne – labor	5.53
Arthur Schaefer – labor	6.31
	\$410.02
Civil Defense	
Crossroads' Country Store – supplies	\$ 3.50
John A. Connare Inc.	14.00
Macks' Men Shop – equipment	87.48
Glendale Industries – equipment	21.70
Richard Ballam – equipment	5.00
American Fire Equipment Co. Inc. – siren	2,074.00
Concord Electric Co.	75.94
	\$2,281.62

Bounties

Clarence Holmes	\$16.25
Aram Gulumian	18.95
Dorothea Lovejoy	24.25
	\$59.45

Fire Department

Kearsarge Telephone Co.	\$ 107.25
Concord Electric Co.	104.52
Kenney's Fuel Service	307.87
Lawrence Bowne	16.51
Sanel – supplies	89.69
Farrar Co. – supplies	63.30
Crossroad's Country Store – supplies	95.91
Evans Radio Co. – supplies	102.75
Lewis Bartlett	9.80
Max Parris	8.00
Arthur Schaefer	8.00
Dennis Patten	8.00
Andover Services Inc. – repairs	71.96
Wright Comm. Inc. – repairs	21.84
Aranco Oil Co. – burner services	14.65
Richard Ballam	10.00
Ferns Hardware – supplies	15.99
Don Powell – supplies	5.00
	\$1,061.04

Blister Control

Treasurer, State of N. H.	\$91.20
---------------------------	---------

Insurance

John P. Colby Agency	\$ 368.00
Ruth Benedict	706.18
	\$1,074.18

Health Department

Franklin Regional Hospital	\$100.00
----------------------------	----------

Summer Roads

Chas. Taylor	\$2,356.44
Arthur Scott Jr. – labor	3.19
Ray Prince – gravel, equipment	754.45
John Jurta – equipment	35.00
Jos. Keyser – labor	75.00
Ralph Bailey – labor	236.93

Town of Warner – repairs to Mountain Road	15.00
Bernard Shaw – labor	45.45
	\$3,521.46

Winter Roads

Chas. Taylor	\$4,522.39
Ralph Bailey – labor	326.58
Arthur Scott, Jr. – labor	522.84
Lloyd Fitts – labor	143.69
Chas. Nickerson	23.16
Crossroad's Country Store – supplies	271.40
Ray Prince – gravel, equipment	212.50
Bernard Shaw	39.93
Melvin Bowne – labor	132.52
Richard Ballam – labor	12.77
Larry Young – labor	11.18
	\$6,218.98

Town Road Aid	\$760.57
---------------	----------

General Expense of Highways

N. H. Explosives – supplies	\$ 92.98
International Salt Co.	582.74
Ray Prince – gravel, equipment, welding	740.10
Page Belting Co. – supplies	3.96
Bow Street Garage – repairs	69.22
Frederick Shaw – welding	8.00
Crossroad's Country Store – supplies	9.72
Dalphond Bros., Inc. – equipment	365.76
Northeastern Culvert Co.	480.32
Merrimack Farmers' Exchange – calcium	128.00
R. P. Johnson and Sons – cement	1.55
Tilton Sand and Gravel	21.13
N. H. Bituminous	422.52
The Chemical Corp. – salt	725.00
Sanel – parts	2.94
	\$3,653.94

Street Lights

Concord Electric Co.	\$580.73
White Mountain Power	89.76
Public Service Co.	201.96
	\$872.45

Class 1 Highways	
N. H. Bituminous	\$2,025.84
Chas. Taylor	750.43
Ralph Bailey – labor	67.90
Perry Young – equipment	595.00
Jos. Keyser – truck	371.00
Frederick Shaw – equipment	36.00
Melvin Bowne – labor	34.17
Arthur Scott, Jr. – labor	23.99
Robert Roby – truck	128.80
	\$4,033.13
Dump	
Ray Prince – equipment	\$103.00
Robert Davis – labor	41.81
Dorothea Lovejoy – labor	133.84
Helen Drown – rent	25.00
	\$303.65
Library	
N. H. Bindery, Inc.	\$ 11.00
State Library	222.00
Katherine de Haro	66.92
Franklin High School	1.25
American Heritage Book Service	11.40
	\$312.57
Old Age Assistance	\$1,448.89
Town Poor	
Merrimack County	\$745.19
Doucet Market	50.00
Clarence Holmes	19.12
	\$814.31
Playgrounds	
Carlton Barton Agency – insurance	\$ 30.00
Dorothy Bartlett – Old Home Day	200.00
Phillip Nerden, Treasurer – Old Home Day	170.00
	\$400.00
Cemeteries	
Crossroad's Country Store – supplies	\$ 9.00
Donald Prince – labor	126.27

Merton Raymond – labor	111.10
Frederick Shaw – labor	55.00
Lewis Bartlett – labor	5.00
	\$306.38
Regional Associations	
Dartmouth-Lake Sunapee Assoc.	\$50.00
Retirement and Social Security	\$361.24
Refunds	
Neal Schaefer – boat	\$19.75
George Cote, Jr. – ski-do	23.70
	\$43.45
Yield Tax	\$74.69
County Tax	\$4,240.20
Head Tax	\$1,202.50
Temporary Loans	\$30,000.00
Interest on Temporary Loans	\$453.33
Merrimack Valley School District	\$62,420.82

DIVISION OF MUNICIPAL ACCOUNTING**State Tax Commission**

Concord, New Hampshire

February 14, 1968

Certificate of Audit

This is to certify that we have examined and audited the accounts and records of the Town of Salisbury for the fiscal year ended December 31, 1967. In our opinion, the Exhibits included herewith present fairly the financial condition of the Town as of December 31, 1967, together with the results of operations for the fiscal year ended on that date.

Respectfully submitted,

O. Maurice Oleson, Director
Division of Municipal Accounting
State Tax Commission

Hugh J. Cassidy, Auditor
Laurence M. Bean, Accountant

EXHIBIT A-4
TOWN OF SALISBURY

Comparative Statement of Estimated and Actual Revenues and Budget Summary
Fiscal Year Ended December 31, 1967

	Revenues		Excess	Deficit
	Estimated	Actual		
Surplus Used to Reduce Tax Rate	\$ 3,046.99	\$ 3,046.99	\$	\$
Interest & Dividends Tax	159.65	159.65		
Savings Bank Tax	184.74	184.74		
Reimbursement a/c State & Federal Lands	214.00	(*) 339.35	125.35	
Reimbursement a/c Flood Control Land	3,969.43	3,969.43		
Revenue From Yield Tax Sources	368.70	313.59		55.11
Interest on Taxes	408.00	481.25	73.25	
Business Licenses, Permits & Filing Fees	25.00	44.00	19.00	
Dog Licenses	254.00	284.40	30.40	
Motor Vehicle Permit Fees	3,575.00	3,946.90	371.90	
Rent of Town Property		5.00	5.00	
Income From Trust Funds	200.00	212.50	12.50	
Capital Reserve Fund-Interest	2,500.00	2,500.00		
State Head Tax Commissions		113.00	113.00	
Sale of Town Property		21.54	21.54	
Insurance	42.10	42.10		
Town Road Aid	3.45	3.45		
Added Taxes		119.76	119.76	
Taxes Committed in Excess of Budgetary Requirements		.04	.04	
	\$14,951.06	\$15,787.69	\$891.74	\$55.11

(*) Accounts Receivable December 31, 1967

Budget Summary

Actual Revenues	\$15,787.69	
Estimated Revenues	14,951.06	
Revenue Surplus		\$836.63
Unexpended Balances of Appropriations	\$ 2,372.16	
Overdrafts of Appropriations	1,629.23	
Net Unexpended Balance of Appropriations		\$742.93
Net Budget Surplus		\$1,579.56

EXHIBIT A-1
TOWN OF SALISBURY
 Comparative Balance Sheets
 As of December 31, 1966 and December 31, 1967

Assets	December 31, 1966		December 31, 1967
Cash on Hand:			
Town Treasurer	\$ 23,382.42		\$ 16,681.38
Capital Reserve Fund: (Contra)			
Road Maintenance	67,464.48		68,981.12
Due From U. S. Government:			
Civil Defense Account			1,155.70
Due From State of New Hampshire:			
Bounties	\$ 160.50	\$ 137.25	
Reimbursement a/c State & Federal Lands		339.35	
		160.50	476.60
Unredeemed Taxes:			
Levy of 1965	\$ 34.87		
Levy of 1964	452.66		
Levy of 1963	18.75		
		506.28	
Uncollected Taxes:			
Levy of 1967	\$		\$18,641.90
Levy of 1966	12,666.43		
Levy of 1964	5.70		
		12,672.13	18,641.90
Uncollected State Head Taxes:			
State Account (Contra)	\$ 370.00		\$ 360.00
Town Account	5.00		
		375.00	360.00
Total Assets		\$104,560.81	\$106,296.70
Total Assets		\$104,560.81	\$106,296.70

Liabilities	December 31, 1966	December 31, 1967
Tax Redemptions Due Purchaser	\$ 16.95	\$16.95
Due Town Clerk – Excess Remittance: a/c Dog Licenses		1.80
Due State of New Hampshire:		
State Head Taxes:		
Uncollected (Contra)	\$370.00	\$360.00
Collected – Not Remitted	48.50	50.00
	418.50	410.00
2% Bond & Debt Tax:		
Uncollected	\$	\$46.23
Collected – Not Remitted	85.73	27.56
	85.73	73.79
Due School District	27,420.82	29,127.94
Capital Reserve Fund (Contra)	67,464.48	68,981.12
Total Liabilities	\$ 95,406.48	\$ 98,611.60
Surplus	9,154.33	7,685.10
Total Liabilities & Surplus	\$104,560.81	\$106,296.70

EXHIBIT A-3
TOWN OF SALISBURY
Comparative Statement of Appropriations & Expenditures
Fiscal Year Ended December 31, 1967

	Appropriations Forwarded From 1966	Appropriations 1967
Town Officers' Salaries	\$	\$ 1,500.00
Town Officers' Expenses		2,000.00
Election & Registration		150.00
Town Hall & Buildings Maintenance		1,500.00
Police Department		400.00
Fire Department, Including Forest Fires		1,500.00
Blister Rust		91.20
Insurance		1,100.00
Civilian Defense		1,175.00
Health Department, Including Hospitals		125.00
Dump & Garbage Collection		400.00
Town Road Aid		760.57
Town Maintenance		9,500.00
Class V Highway Maintenance		
Street Lighting		900.00
General Expenses of Highway Department		3,000.00
Libraries		300.00
Old Age Assistance		1,500.00
Town Poor		300.00
Parks & Playgrounds		400.00
Cemeteries		300.00
Damages & Legal		100.00
Social Security		400.00
Payment on Interest		600.00
County Tax		4,240.20
School Tax	27,420.82	74,127.94
Overlay		859.07
Advertising & Regional Associations		50.00
	\$27,420.82	\$107,278.98

Receipts & Reimbursements	Total Amount Available	Expenditures 1967	Balances		(Assets) & Appropriations Forwarded To 1968
			Unexpended	Overdrafts	
\$	\$ 1,500.00	\$ 1,533.53	\$	\$ 33.53	\$
	2,000.00	1,538.09	461.91	45.00	
	150.00	195.00			
79.40	1,579.40	1,480.90	98.50		
	400.00	414.34		14.34	
20.70	1,520.70	1,061.04	459.66		
	91.20	91.20			
13.68	1,113.68	1,074.18	39.50		
	1,175.00	2,281.62	49.08		(1,155.70)
	125.00	100.00	25.00		
	400.00	311.65	88.35		
	760.57	760.57			
	9,500.00	9,818.53		318.53	
3,977.70	3,977.70	4,039.60		61.90	
	900.00	872.45	27.55		
38.85	3,038.85	3,653.94		615.09	
	300.00	315.65		15.65	
1,500.00	1,448.89	51.11			
	300.00	815.19		515.19	
	400.00	400.00			
	300.00	310.00		10.00	
	100.00		100.00		
	400.00	168.54	231.46		
	600.00	453.33	146.67		
	4,240.20	4,240.20			
	101,548.76	72,420.82			29,127.94
	859.07	265.70	593.37		
	50.00	50.00			
\$4,130.33	\$138,830.13	\$110,114.96	\$2,372.16	\$1,629.23	(\$ 1,155.70) \$29,127.94

EXHIBIT B-1
TOWN OF SALISBURY
 Classified Statement of Receipts and Expenditures
 Fiscal Year Ended December 31, 1967

Receipts

Current Revenue:

Local Taxes:

Current Year:

Property Taxes	\$73,607.37	
Poll Taxes	296.00	
Yield Taxes	98.99	
State Head Taxes	900.00	
		\$74,902.36

Prior Year:

Property Taxes	\$12,550.43	
Poll Taxes	118.00	
State Head Taxes	370.00	
		13,038.43

Interest on Taxes	481.25	
Penalties on State Head Taxes	42.00	
Tax Sales Redeemed	467.53	

\$ 88,931.57

State of New Hampshire:

Class V Highway Maintenance	\$ 3,977.70	
Interest & Dividends Tax	159.65	
Savings Bank Tax	184.74	
State Head Tax Refund	10.00	
Reimbursement a/c Town Road Aid	3.45	
Reimbursement a/c Flood Control Land	3,969.43	
Fighting Forest Fires	20.70	
Bounties	83.25	

8,408.92

From Local Sources, Except Taxes:

Dog Licenses	\$ 284.40	
Business Licenses, Permits & Filing Fees	44.00	
Income From Trust Funds	212.50	
Rent of Town Property	5.00	
Motor Vehicle Permits	3,946.90	

Credits to Appropriation Accounts:

Town Hall – Insurance	\$ 79.40	
Insurance	13.68	
General Expense of Highways	38.85	
		131.93

Credit to Revenue Account:

Insurance	42.10	
-----------	-------	--

4,666.83

Total Current Revenue Receipts

\$102,007.32

Receipts (Continued)

Receipts Other Than Current Revenue:

Temporary Loans	\$30,000.00	
Sale of Town Property	21.54	
Withdrawal From Capital Reserve Funds – Interest	2,500.00	\$ 32,521.54
 Total Receipts From All Sources		 \$134,528.86
 Balance – January 1, 1967		 23,382.42
 Grand Total		 \$157,911.28

Expenditures

General Government:

Town Officers' Salaries	\$ 1,533.53	
Town Officers' Expenses	1,538.09	
Election & Registration	195.00	
Town Hall & Buildings Maintenance	1,480.90	\$ 4,747.52

Protection of Persons & Property:

Police Department	\$ 414.34	
Fire Department, Including Forest Fires	1,061.04	
Civilian Defense	2,281.62	
Bounties	60.00	
Blister Rust & Care of Trees	91.20	
Insurance	1,074.18	4,982.38

Health:

Health Department	\$ 100.00	
Town Dump & Garbage Removal	311.65	411.65

Highways & Bridges:

Town Road Aid	\$ 760.57	
Town Maintenance:		
Summer	\$ 3,539.45	
Winter	6,279.08	
	9,818.53	
Class V Highways	4,039.60	
Street Lighting	872.45	
General Expenses of Highway Department	3,653.94	19,145.09

Libraries

\$ 315.65

Public Welfare:

Old Age Assistance	\$ 1,448.89	
Town Poor	815.19	2,264.08

Recreation:

Parks & Playgrounds		400.00
---------------------	--	--------

Public Service Enterprises:		
Cemeteries		310.00
Unclassified:		
Discounts, Abatements & Refunds:		
Property Taxes – 1967	\$ 43.45	
Advertising & Regional Associations	50.00	
Employees' Retirement & Social Security	168.54	
		261.99
Indebtedness:		
Temporary Loans – Principal	\$30,000.00	
Temporary Loans – Interest	453.33	
		30,453.33
Payments to Other Governmental Divisions:		
State of New Hampshire:		
State Head Taxes – 1966	\$ 427.50	
State Head Taxes – 1967	775.00	
	\$ 1,202.50	
2% Bond & Debt Tax		74.69
County Tax		4,240.20
School District Tax:		
1966 – 67 Appropriation	\$27,420.82	
1967 – 68 Appropriation	45,000.00	
		72,420.82
		77,938.21
Total Expenditures For All Purposes		\$141,229.90
Balance – December 31, 1967		16,681.38
Grand Total		\$157,911.28

EXHIBIT C-1
TOWN OF SALISBURY
 Summary of Warrants
 Fiscal Year Ended December 31, 1967

DR.	1967	Levies of: 1966	1964
Uncollected Taxes – January 1, 1967:			
Property Taxes	\$	\$12,550.43	\$5.70
Poll Taxes		116.00	
Taxes Committed to Collector:			
Property Taxes	91,911.96		
Poll Taxes	416.00		
Yield Taxes	376.34		
Added Taxes:			
Property Taxes	113.76		
Poll Taxes		6.00	
Interest Collected	7.73	415.50	
	\$92,825.79	\$13,087.93	\$5.70
 CR.			
Remittances to Treasurer:			
Property Taxes	\$73,607.37	\$12,550.43	\$
Poll Taxes	296.00	118.00	
Yield Taxes	98.99		
Interest	7.73	415.50	
Abatements Allowed:			
Property Taxes	173.80		5.70
Poll Taxes		4.00	
Uncollected Taxes – December 31, 1967:			
Property Taxes	18,244.55		
Poll Taxes	120.00		
Yield Taxes	277.35		
	\$92,825.79	\$13,087.93	\$5.70

EXHIBIT C-2
TOWN OF SALISBURY
Summary of Tax Sale Accounts
Fiscal Year Ended December 31, 1967

DR.	1965	Levies of 1964	1963
Unredeemed Taxes – January 1, 1967	\$34.87	\$452.66	\$18.75
Interest Collected After Sale	1.65	56.37	
	\$36.52	\$509.03	\$18.75
CR.			
Remittances to Treasurer:			
Redemptions	\$34.87	\$432.66	\$
Interest After Sale	1.65	56.37	
Abatements Allowed		20.00	18.75
	\$36.52	509.03	\$18.75

EXHIBIT C-3
TOWN OF SALISBURY
State Head Taxes – Summary of Warrants
Fiscal Year Ended December 31, 1967

DR.	1967	Levies of: 1966	1965
Uncollected Head Taxes – January 1, 1967	\$	\$370.00	\$5.00
Head Taxes Committed to Collector	1,255.00		
Added Taxes	5.00	25.00	
Penalties Collected	4.00	38.00	
	\$1,264.00	\$433.00	\$5.00
CR.			
Remittances to Treasurer:			
Head Taxes	\$ 900.00	\$370.00	\$
Penalties	4.00	38.00	
Abatements Allowed		25.00	5.00
Uncollected Head Taxes – December 31, 1967	360.00		
	\$1,264.00	\$433.00	\$5.00

EXHIBIT E
TOWN OF SALISBURY
 Summary of Trust Fund Principal, Income and Investments
 Fiscal Year Ended December 31, 1967

	Balance January 1, 1967	PRINCIPAL New Funds or Additions	Withdrawals or Losses	Balance December 31, 1967
Cemeteries – Perpetual Care	\$ 3,548.78	\$	\$	\$ 3,548.78
Baptist Church Building Fund		70.89		70.89
Capital Reserve Fund:				
Road Maintenance	67,464.48	4,029.87	2,513.23	68,981.12
	\$71,013.26	\$4,100.76	\$2,513.23	\$72,600.79

Balance January 1, 1967	EARNED During Year	EXPENDED During Year	INCOME Balance December 31, 1967	Balance of Principal & Income December 31, 1967
\$888.51	\$212.50 1.66	\$212.50	\$888.51 1.66	\$4,437.29 72.55 68,981.12
\$888.51	\$214.16	\$212.50	\$890.17	\$73,490.96

Investments & Deposits:
 Capital Reserve Fund:

500 Shares – Union Pacific Railroad	\$5,061.10
133 Shares – B. T. New York Corporation	2,429.79
108 Shares – Chemical Bank -New York Trust Company	2,484.87
73 Shares – Morgan Guaranty Trust Company of New York	3,072.54
175 Shares – Manufacturer's Hanover Trust Company of New York	2,619.50
220 Shares – Continental Illinois National Bank & Trust Company	2,330.17
113 Shares – First National Bank of Boston	2,374.00
10m – United States Treasury Bonds – 1972	10,256.78
Concord Savings Bank No. 5165	10,788.44
Franklin Savings Bank No. 44116	341.53
Franklin Cooperative Bank No. 40	1,784.02
Laconia Savings Bank No. 55764	8,645.20
Merrimack County Savings Bank No. 42702	7,676.31
New Hampshire Savings Bank No. 128191	9,116.87
	\$68,981.12

Perpetual Care Funds:

4 Shares – Bank of America	\$ 89.00
Franklin Savings Bank	4,420.84

4,509.84

\$73,490.96

EXHIBIT B-2
TOWN OF SALISBURY
Summary of Treasurer's Account and Proof of Balance
Fiscal Year Ended December 31, 1967

Balance – January 1, 1967	\$23,382.42	
Receipts During Year	134,528.86	
		\$157,911.28
Expenditures During Year		141,229.90
Balance – December 31, 1967		\$16,681.38

Proof of Balance

Balance in The Franklin National Bank –		
Per Statement December 29, 1967	\$23,409.57	
Add: Deposits of January 4, 1968	5,387.26	
		\$ 28,796.83
Less: Outstanding Checks		12,113.45
		\$16,683.38
Less: Excess Deposit		2.00
Reconciled Balance – December 31, 1967		\$16,681.38

EXHIBIT D
TOWN OF SALISBURY
Statement of Town Clerk's Accounts
Fiscal Year Ended December 31, 1967

– DR. –

Motor Vehicle Permits Issued:

1966 – Nos. 369324 – 369335	\$ 48.26
1967 – Nos. 368901 – 369343	3,893.28
1968 – No. 443801	5.36

\$3,946.90

Dog Licenses Issued:

84 @ \$2.00	\$168.00
22 @ \$5.00	110.00
1 @ \$12.00 (Kennel)	12.00
	\$290.00

Less: 107 Fees @ \$.20	21.40
------------------------	-------

\$268.60

Add: 14 Penalties @ \$1.00	14.00
----------------------------	-------

282.60

Filing Fees	7.00
-------------	------

\$4,236.50

– CR. –

Remittances to Treasurer:

Motor Vehicle Permits	\$3,946.90
Dog Licenses & Penalties	284.40
Filing Fees	7.00
	\$4,238.30

Less: Excess Remittance Due Town Clerk a/c Dog Licenses	1.80
---------------------------------------------------------	------

\$4,236.50

Fire Department Report

The Salisbury Volunteer Fire Department answered eight calls during the past year; three chimney fires; one grass fire; one call to the Town Dump; one out of town call, (Webster); one trailer fire, complete loss; and one call caused by faulty wiring, no damage reported.

The Dodge truck purchased in 1964 is now fully completed. The tank was put on the truck as soon as it was purchased and we have been using it ever since. The men, in their spare time, have now finished building the storage compartments around the tank and have painted it. The truck has been lettered and is now Tank No. 1 of the department. Many thanks is extended to the men who spent so many hours on this project.

School sessions were held in December at the local fire station. A Captain of the Concord Fire Department was present to teach the firemen the proper use of the Scot Air Pacs. One more session is to be held before the men can receive their diplomas. This session will be held as soon as possible.

Again a reminder – to report a fire PLEASE use the fire phone number, 8-2200.

Lewis Bartlett, Fire Chief.

Salisbury Historical Society

In the second year of its existence the Salisbury Historical Society has doubled its membership – now boasting a few more than two hundred members. It has assumed full ownership of the old Baptist Meeting House at the Heights and is in the process of restoring the building. The lobby was redecorated last August and work has been undertaken to get the tower clock in working order once again. Fund raising projects throughout the past year have been undertaken with the restoration work as prime objective.

A small museum has been set up in the lobby of the Meeting House consisting of donations received by the Society and, at times when the building has been open, it has proven of interest to many – including visitors from France and Korea. Now that the old cemetery is kept mowed regularly, we find that it, too, attracts many visitors interested in geneological research and gravestone-art.

It is hoped that our growth of service to Salisbury will continue as the Society grows, and that as we prosper from our work and our associations with friends, old and new, that Salisbury will also profit from our efforts. We like to think that, although our group has its basis in the past, its largest and best contribution will be to the future.

Library Report

This year has been a busy one for the Library – new books, extra hours, and plenty of new ideas to make the Library more useful and enjoyable for all our taxpayers.

A Friends of the Library group has been formed with many of our townspeople lending aid, ideas and plenty of help to improve our Library.

The Library is a very important asset and certainly a useful one. We hope in this ensuing year it will be used by as many of our “friends” as possible.

Katherine de Haro, Librarian

Friends of the Library

In the spring of 1967 a group of people that were interested in aiding the library felt they could do so best by asking all of the towns-people to join with them in a “Friends of the Library” group.

Officers were elected in June and with the aid of the trustees and the librarian several projects have been undertaken.

There are extra hours during the week that the library is open to make it more available to a greater number of people. These are each Friday night from 7-9. We are making books available to the students of the grade school by transporting them to and from the library each month.

Plans for the coming year include some new bookcases, new curtains and helping to purchase a stove that will heat the building adequately. Also a story hour this summer for the children.

Meetings are held on the 3rd Thursday of every month at the library and new members would be very welcome.

Gifts of time, books or money would be greatly appreciated. Most of all we would like more people. Hoping to see all of you.

Jay S. Chamberlin, President

ANNUAL TOWN MEETING

March 14, 1967

The polls were declared open for voting at 1:00 p.m. The business meeting was opened at 7:30 p.m. The warrant was read by the Moderator, Dana Parks, Jr. Invocation was offered by Rev. Ward Knights.

A motion was made, seconded and voted in the affirmative that the polls remain open until the close of the business meeting.

Mr. Dana Parks, Moderator, expressed appreciation on behalf of the Town Officers for an excellent dinner served by Bartlett Subordinate Grange.

Article 1 & 3: Already being acted upon by balloting.

Article 2, 4, and 5: (Budget Items) It was voted in the affirmative that these articles be deferred for later discussion.

Article 6: Voted in the affirmative to authorize the Selectmen and Town Treasurer to borrow up to \$40,000.00 on notes of the Town in anticipation of taxes.

Article 7: To hear reports of agents, auditors and officers heretofore chosen. Voted in the affirmative to accept reports as printed.

Article 8: It was voted in the affirmative that the Town raise and appropriate the sum of \$91.20 for the control of White Pine Blister Rust.

Article 9: It was voted in the affirmative that the Town petition the State Tax Commission, Division of Municipal Accounting, to have an audit made and make an appropriation to cover the expense of such audit (Estimate \$300.00).

Article 10: It was voted in the affirmative that the Town raise and appropriate a sum of \$100.00 for the Franklin Hospital.

Article 11: It was voted in the affirmative that the Town use \$2,500.00 of the Capital Reserve Fund interest for road maintenance in the flood control basin.

Article 12: It was voted in the affirmative that the Town raise and appropriate \$50.00 for the purpose of publicizing and promoting the natural advantages and resources of the Town together with other Towns in the Dartmouth-Lake Sunapee Region.

Article 13: To see if the Town will vote to discontinue the dirt road leading from

W Salisbury Road so-called to the Bay Road so-called in front of Uldaige LaVergne place.

It was voted in the affirmative to reject this article.

A motion was made and seconded to direct the selectmen to investigate the problem and take what action they considered necessary.

This motion was voted in the affirmative.

Article 14: A motion was made and seconded that the Town appropriate the sum of \$675.50 for the purpose of purchasing, with Federal Funds from Civil Defense, a new siren for the Fire Station. It was voted in the affirmative.

Article 15: It was voted in the affirmative that the Town, sell and convey, to the Salisbury Historical Society for the sum of \$1.00, subject to restrictions contained in deed, of the Baptist Convention to the Town, the Baptist Church and land appertinent to it, and that the Selectmen be authorized and directed to execute, seal, and deliver a deed of the same; Provided that if the property ceases to be used and maintained by the Salisbury Historical Society for a continuous period of one year it shall revert to the Town of Salisbury.

Article 16: It was voted in the affirmative that the Town sell and convey to the Salisbury Historical Society for the sum of \$1.00 the old Town Clerk's desk and the Town Hearse, and that the Selectmen be authorized and directed to execute, seal and deliver an appropriate bill of sale; Provided that these objects be kept and preserved by the Salisbury Historical Society for exhibition to the public and not disposed of privately; title to said articles to revert to the Town if and when the Society ceases to function, as such.

Article 17: To transact any other business that may legally come before said meeting.

It was voted in the affirmative to accept the total budget in the amount of \$31,849.07

It was voted in the affirmative that the Heights Church Building Fund now held by the Town Treasurer, a balance of \$70.89, be transferred to the Trustee of Trust Funds of the Town of Salisbury for the purpose of maintaining a permanent fund in the event the church reverts back to the Town of Salisbury.

It was voted in the affirmative that the Selectmen be instructed to look into the feasibility of fixing or making appropriate changes to the road referred to in Article 13 and make a report of same to the next Town Meeting.

A resolution was made by Fred Shaw that the Town thank George Bork for the lantern and the sign post for the Salisbury Historical Society erected in front of the meeting house.

Dorothea Lovejoy expressed appreciation to the many people who have done so much for the Town, and who were not specifically mentioned in the Town Report.

The resolutions were accepted with applause.

A motion was made, seconded and voted in the affirmative to close the polls at 9:00 p.m.

A motion was made, seconded and voted in the affirmative to close the business meeting at 9:01 p.m.

Ruth H. Benedict, Town Clerk

Record of Voting: Ruth H. Benedict, Town Clerk – 158 votes; declared elected; Selectmen for three years, Albert C. Cook – 83 votes, Clarence J. Holmes – 84 votes, Clarence J. Holmes declared elected; Town Treasurer, Norma C. Lovejoy – 157 votes, declared elected; Tax Collector, Agnes M. Shaw – 159 votes, declared elected; Library Trustee for Three Years – Nan Dexheimer – 107 votes; Urbina M. Patten – 39 votes; Nan Dexheimer declared elected; Trustee of Trust Funds, Arthur J. Schaefer – 146 votes, declared elected; Budget Committee for Three Years, Max F. Parris – 126 votes, declared elected; Harley C. Shaw – 136 votes, declared elected; Richard Ballam – 121 votes, declared elected; Road Agent, Charles Taylor – 109 votes, Leon Jones – 64 votes, Charles Taylor declared elected.

The following elected officers were sworn in at the Town Hall: Ruth H. Benedict; Clarence J. Holmes; Norma C. Lovejoy; Arthur J. Schaefer; Max Parris; Richard Ballam; and Charles Taylor.

Oath of Office – March 16, 1967 – Agnes M. Shaw

Oath of Office – March 17, 1967 – Nan Dexheimer.

ASSESSED PROPERTY VALUATIONS 1967

RESIDENTS

Name		Pers. Prop.	Land & Bldgs.	Net Val.
Anderson, Arthur	5		\$ 200	\$ 200
Anderson, Charles	25		10,500	10,500
	165		4,290	4,290
Andrus, Michael (Soldier's Exp. \$500)			500	—
Bailey, Edward (Soldier's Exp. \$1,000)	103		5,700	4,700
Bailey, Evelyn	1		1,300	1,300
Baker, Wm.	16		8,000	8,000
Ballam, Richard	90		6,100	6,100
Ballou, Pierre			1,800	1,800
Barnum, Leroy (Neatstock Exp. \$1,000)	415	2,145	8,960	10,105
Bartlett, Lewis (Soldier's Exp. \$1,000)	4		3,610	2,610
Bartz, Robert C.	1		1,000	1,000
Bartz, Robert K.	2		1,000	1,000
Beauley, Geo. (Neatstock Exp. \$180)	100	180	8,000	8,000
Benedict, Russell (Soldier's Exp. \$1,000)	35		6,900	5,900
Bentley, Robert	13		3,850	3,850
Bickford, Clyde (Soldier's Exp. \$1,000)	140		4,500	3,500
Bickford, John (Soldier's Exp. \$1,000)			1,476	476
Blodgett, Ed. (Neatstock Exp. \$140)	45		7,000	7,000
Bork, Geo.	127		5,000	5,000
Bowne, Lawrence	11		3,000	3,000
Bowne, Lindon	1		1,900	1,900
Brown, James	30		2,500	2,500
Burdick, Geo. & Eliz.	110		4,500	4,500
Burgess, Donald	1		4,500	4,500
Butler, Frederick & Julia	1		4,000	4,000
Cadorette, Louis (Soldier's Exp. \$1,000)	25		3,000	2,000
Call, Clara	43		3,550	3,550
Call, Lawrence	1		5,000	5,000
Campbell, Douglas (Soldier's Exp. \$1,000)	60		6,550	5,550
Chamberlin, David	7		2,000	2,000
Chute, Harold	6		2,000	2,000
Clarke, Daisy	90		1,600	1,600
Clemens, Raymond	9		2,000	2,000
Cook, Albert (Soldier's Exp. \$1,000)	25		6,500	5,500
Cook, Florence	30		1,150	1,150
Cornwell, Edith	21		6,930	6,930
Cote, Geo. Jr.	1	300	3,000	3,300
Davis, Robert			300	300
deHaro, Newton	7		6,700	6,700
deHaro, Katherine	1		100	100
Dempsey, Mae (Soldier's Exp. \$1,000)	3		3,250	2,250
Dexheimer, Phillip (Soldier's Exp. \$1,000)	5		11,500	10,500
Dexheimer, Nan		250		250
Doyle, Mary (Soldier's Exp. \$1,000)	1		3,750	2,750
Dukette, Robert			700	700
Emerson, Albert	3		4,150	4,150
Fales, Edward	1	100	6,000	6,100
Fisher, Wm.	1/2	100	4,000	4,100
Fitts, Ernest	6		100	100

Name	Acres	Pers. Prop.	Land & Bldgs.	Net Val.
Fitts, Lloyd (Neatstock Exp. \$510)	100	510	2,750	2,750
Fitts, Maud (Neatstock Exp. \$130)		130		--
Fitts, Phyllis	1/2		50	50
Fogarty, Erness	2		4,800	4,800
Gagne, Johanna	16		1,300	1,300
Girard, Jos.	1		4,100	4,100
Glines, Clarence	5		2,500	2,500
Graves, Eliz.	1		1,000	1,000
Grudak, Fred	250		4,100	4,100
Gulumian Bros. (Neatstock Exp. \$375)	165	375	2,900	2,900
Haight, Chas. Jr. (Soldier's Exp. \$1,000)	105	175	8,000	7,175
Harpaur, Jos. (Soldier's Exp. \$1,000)	80		6,500	5,500
Hayes, Floyd	100		7,500	7,500
Heath, Jos. Jr.	67		3,300	3,300
Heath, Jos. Sr.	125	100	3,160	3,260
Heath, Robert	2		3,000	3,000
Heino, John (Soldier's Exp. \$1,000)	40		4,200	3,200
Hoeckele, Wm. (Soldier's Exp. \$1,000)	40		6,500	5,500
Holmes, Clarence	80		1,500	1,500
Hoyt, Everett Jr.	2		4,000	4,000
Humphrey, Milton	150		6,800	6,800
Hunt, Elmer	4		7,100	7,100
Huntoon, Geo.	15		400	400
Jones, Leon (Soldier's Exp. \$1,000)	120		6,500	5,500
Jones, Lolita (Soldier's Exp. \$1,000)	1		5,500	5,500
Keyser, David	2		2,500	2,500
Keyser, Jos. (Neatstock Exp. \$1,000)	170	2,040	3,100	4,140
King, Wm.	4		1,000	1,000
Knight, Ward Jr.	71		6,500	6,500
Knowlton, James	7		5,500	5,500
Kukkola, Otto (Soldier's Exp. \$1,000)	2		2,000	1,000
Landrey, Paul (Soldier's Exp. \$1,000)	35		2,500	1,500
LaVergne, Uldarge	2		2,250	2,250
Little, Ralph	2		400	400
Lovejoy, Dorothea & Norma C.	1 1/2	5,700	14,250	19,950
Magee, Jos. (Soldier's Exp. \$1,000)	100		5,000	4,000
Manyon, Geo. (Soldier's Exp. \$1,000)	21		3,000	2,000
Martin, Claude	4		3,500	3,500
McCollem, Guy	4		3,000	3,000
McKenzie, Clarence (Soldier's \$600) (Neatstock Exp. \$600)	154	600	3,600	2,600
McKenzie Ernest (Soldier's Exp. \$1,000)	53		2,000	1,000
McKenzie, Nellie	15		1,000	1,000
McLaughlin, Russell (Soldier's Exp. \$1,000)	150	300	6,600	5,900
McLucas, Alfred N. (Soldier's Exp. \$1,000)	50	225	2,750	1,975
Merchant, Amos	10		3,500	3,500
Merkus, Peter	8		4,500	4,500
Merrill, Clarence	50		1,500	1,500
Minard, James		200		200
Minard, Marjorie	4		1,160	1,160
Minard, Mary Est.	11		1,900	1,900
Moxley, Iva	7		3,000	3,000
Mussey, Harold (Soldier's Exp. \$1,000)	26		2,500	1,500
Nerden, Phillip	106		5,400	5,400
Nickerson, Estelle	1		1,500	1,500
Nixon, Donald (Soldier's Exp. \$1,000)	2		4,000	3,000
Parks, Dana Jr.	110		5,100	5,100

Name	Acres	Pers. Prop.	Land & Bldgs.	Net. Val.
Parris, Dorothy			1,500	1,500
Parris, Max	1 1/2		2,830	2,830
Patten, Clement (Soldier's Exp. \$1,000)	1 1/2		1,250	250
Patten, Dennis	4		4,250	4,250
Peterson, Anna	83		5,550	5,550
Powell, Carol	1		750	750
Powell, Donald	2		10,000	10,000
Pratt, D. C.	1		100	100
Prince, Donald (Neatstock Exp. \$1,000)	173	1,520	3,870	4,390
Prince, Ida (Blind Exp. \$1,000)	178		7,600	6,600
Prince, Kay	2		8,500	8,500
Prince, Ray & Sons	160	5,300	1,690	6,990
Raffaely, Ida	15		10,000	10,000
Raymond, Ida	2		1,250	1,250
Raymond, Merton	1		400	400
Riddle, Janet	7		2750	2750
Ripley, Edith		400		400
Ripley, Kenneth, Est.	1		450	450
Ritchie, June	3		3,000	3,000
Ritchie, Mary	1		6,500	6,500
Robbins, Pearl	200		4,000	4,000
Ryan, Arthur (Soldier's Exp. \$1,000)	18		2,500	1,500
Sanborn, Eugene	1		2,500	2,500
Sanborn, Shirley (Neatstock Exp. \$450)	73	450	1,450	1,450
Sawyer, Mary & Edward	167		10,070	10,070
Sawyer, Mary, Edward & C. Carriel	249		900	900
Sawyer, Beverly & Edward	25		2,000	2,000
Schackter, Evelyn	1		6,500	6,500
Schaefer, Arthur Jr. (Soldier's Exp. \$1,000)	86		4,556	3,556
Schaefer, Arthur Sr. (Soldier's Exp. \$1,000)	218		5,980	4,980
Schaefer, Neal		250		250
Scott, Arthur Jr. (Soldier's Exp. \$1,000)	50		2,000	1,000
Scott, Etta	5		2,500	2,500
Scott, Walter	5	100	1,200	1,300
Seymore, John (Neatstock Exp. \$80 Poultry Exp. \$350)	13	656	3,850	4,076
Shaw, Bernard (Neatstock Exp. \$1,000 Poultry Exp. \$350)	218	3,645	10,900	13,195
Shaw, Frederick	101		3,500	3,500
Shaw, Harley	409		6,420	6,420
Shaw, Orvie (Poultry Exp. \$350)	45	1,225	5,100	5,975
Shaw, Richard	1		5,000	5,000
Skillsins, Robert	1		1,600	1,600
Smart, Calvin (Soldier's Exp. \$1,000)	2		1,650	650
Taylor, Charles	64	1,560	7,720	9,280
Taylor, Harry (Soldier's Exp. \$1,000)	37		3,300	2,300
Taylor, Weymouth	3		2,500	1,500
Tinker, Marion	29		1,000	1,000
Tinker, Orrie	6		3,000	3,000
Thurber, Charles	10		3,000	3,000
Twombly, Lucy	14		900	900
Twombly, Raymond (Soldier's Exp. \$1,000)	217		3,550	2,550
Underhill, Lola	9		2,524	2,524
Underhill, Wm. (Soldier's Exp. \$800)		800		--
Waters, Geo. (Soldier's Exp. \$700)		700		--
Waters, Harland	13		300	300
Waters, Dora	1		1,200	1,200

NON-RESIDENTS

Name	Acres	Pers. Prop.	Land & Bldgs.	Net Val.
Abernathy, Geo. & Caroline	3			\$ 1,800
Adams, Doyle & Norma F.	120			1,200
Adams, Frederick	1			5,000
Albertson, Robert & Roberta	4			2,000
Aldrich, Emile & Christine	30			300
American Tel. & Tel.				500
Ames, Mary	35			8,500
Angwin, D. W. & Rose	125 ft.			2,350
Anzalone, Girard & Jos.	95			300
Anthony, Thomas & Evelyn	12			2,000
Atkinson Box	290			1,790
Atkinson, Geo. H.	346			4,820
Atlee, John	38			3,500
Aube, Eva	50			150
Avery, Sylvia	140			700
Bailey, Wm. Jr. & Rosemarie	70			200
Bannon, Thomas & Jane	100			500
Barber, Richard & Marion	100 ft.			2,500
Barry, Thomas	90			300
Batchelder, Wm.	65			500
Baxter, Hortense & Theodore Gaskill	8			3,500
Beggs, John	200			1,200
Benedict, Maxwell	10			50
Bentley, Peter	1	\$ 1,400	\$ 50	1,450
Bento, Jos.	18			200
Bradbrook Est.	20			1,000
Brennan, Francis	75 ft.			2,500
Brockstedt, Claribel	10			200
Brockstedt, Donald	1			25
Brockstedt, Kenneth	1			25
Burwick, Robert	71			300
Buswell, Guy	8			300
Cabot, Thomas & Virginia	517			2,270
Campbell, Beatrice	35			9,000
Cangiano, Leon & Mary	50			150
Cappuccio, Jeremiah	124			370
Carney, Thomas & Florence	120			1,000
Carriel, Charlotte	56			1,500
Casey, Frances	1			1,500
Casey, Laura & Frances				2,200
Casey, Timothy				1,500
Chase, Winfred	12			40
Cloues, Wm. & Beryl	210 ft.			5,000
Coffey, John	8			3,000
Colby, Ed. Est.	100			500
Collins, Eva Est.	45			200
Colman, Thaddeus	105 ft.			550
Coluccino, Anthony	8			300
Concord Electric Co.	1/2	28,025	25	28,050
Cornwell, Ralph		500		500
Cornwell, Wm.	1			3,450
Courser, Fred Jr.	275			850
Creed, Fred & Dorothy	48			1,250
Cressy, Richard	115 ft.			2,625
Crisp, Raymond & Barbara	77 ft.			3,500

Name	Acres	Pers. Prop.	Land & Bldgs.	Net Val.
Cross, Paul	23			500
Currier Heirs	40			90
Currier, Jane	9			3,000
Currier, Wallace		180		180
Dalphonc Bros., Inc.	457			1,040
Darling, Millard	225 ft.			4,000
Davis-Alaizo Lum. Co., Inc.	35			200
Davis, Edna	50			350
DeFlawn, Raymond			300	300
Demeo, Ray, Albert, Frank	70			300
Dill, Geo. & Mildred	1			1,500
Dodge, John				600
Dodge, John & Raymond	26			120
Dorsey, Wm.	151			2,350
Dow, Harold	60			200
Dragon, Albert				1,500
Drown, Fred Est.	150			500
Drown, Helen	80			250
Duffey, Martin & Mary	75 ft.			2,000
Dufield, Clarence	12			600
Durell, Wm. & Virginia	16			100
Durgin, A. G.	100			250
Duringer, Erica	41			300
Edmund, Kendall	100			600
Edward, Thomas & Clara	105 ft.			2,000
Eigabroadt, Harris	300 ft.			1,070
Ellsworth, Russell	60			200
Ericson, Harold	3			3,000
Everett, Mrs. Paul	20			1,250
Fahey, Thomas	100	1,500		3,000
Fay, Eric	2			3,000
Fellows, Harry	125			400
Fellows, Florence	204			1,500
Fenton, Paul	43			130
Ferraro, Sam & Mabel	100 ft.			2,000
Fisher, Archie	5			30
Fisher, Jane	10			500
Flagg, Neal & Lois	120 ft.			1,800
Fletcher, Wm.	100 ft.			5,000
Foote, James	85 ft.			2,000
Frost, Leslie	74			300
Garside, Fred	9			1,000
George, Richard	20			100
Gookin, Roy	69			300
Gosseler, Max	400 ft.			6,500
Govoni, Louis & Rhoda	30			200
Green, Victoria	43			200
Green, Edward	1			100
Guaraldi, Geo. L.	200			600
Hanson, Geo.	15			200
Harper, Stiles	1,621			6,010
Hardiman, James & Norma	60 ft.			2,200
Harriman, Alfred				1,500
Harriman, James	60 ft.			2,500
Harris, Gladys Hatch	6			300
Harris, Wm.	225			1,250
Harris, Harold Jr.	120 ft.			2,300

Name	Acres	Pers. Prop.	Land & Bldgs.	Net Val.
Hawes, Russell & Constance	12			6,500
Henley, Thomas	100 ft.			2,750
Hickox Realty	280			5,750
Hill Box	135			450
Hill, O. T.	500			1,890
Hiller, Geo.	3			2,500
Hock, Ed. & Marion	100 ft.			1,600
Hodges, David	185			5,200
Hodges, Joanne	37			150
Holmes, Vira	114			500
Honkala, Walter Est.	28			500
House, Richard	300 ft.			5,000
Huntoon, John Est.	722			2,920
Jurta, John Jr.	150			500
Kalinick, Walter & Victoria	6			500
Kallock, David	24			1,000
Kearsarge Tel. Co.				1,500
Kelley, Robert	4			100
Kelley, Wm. & Mary				1,000
Keneval, Alice	40			150
Keniston, John	8			100
Kenney, Harold & Henriatta	90			600
Keyser, Harold	2			30
Kimball, Grace	75 ft.			2,690
Kimball, Leonard	105 ft.			3,000
Kinne, Robert	105			500
Koba, Jon				2,500
Kolenda, Zygmunt	10			500
Lafferty, Ed. J.	20			700
Lake, Frederick	25			5,000
LaRaia, Arthur	60			4,500
LaVigue, Paul & Thelma	2			900
LaVoie, Adrian & Gayle	34			200
Leon, Florence	1			500
Leonard, John & Margaret	60 ft.			3,000
LeMontagu, Roger	5			300
LeTourneau, Herman & Florence	100 ft.			1,700
Lewis, Roland & Jennie	5			100
Lynch, Donald	21			1,600
Lynch, Frederick	119			3,000
Maham, Wm. & Eliz.	100 ft.			3,000
Malmburg, Carl	9			600
Martel, Hazel	5			100
Mayou, Edward Est.	8			100
McCorry, Francis	20			100
McDermott, Robert	1			1,500
McDonald, Martin	55			250
McKerley, David & Mary	60 ft.			5,000
McLaughlin & Harmony	7			2,200
McNamee & Maynihan	17			5,500
McPhillips, F. E.			400	400
Mervin, Frank	4			500
Meville, Robert	570			5,000
Miller, Sydney & Ruth	140			3,000
Mobile Oil Corp.		450		450
Mock, John	400			150
Molloma; Dewey & Alice	100			800
Morgan, Reginald	3			1,200

Name	Acres	Pers. Prop.	Land & Bldgs.	Net Val.
Morona, Patsey & Alice	240 ft.			5,000
Morrill, Edna, Leon & Leon Jr.	57			2,375
Morris, Nolland	40			1,300
Neal, Harold	21			4,500
Nerbonne, John & Priscilla	75 ft.			3,500
N. E. Power Co.	8	186,500	200	186,700
Noelte, Mildred	26			8,000
Norris, Charlotte	180 ft.			3,500
Norton, Norma & Jeanette	200			600
Osborne, Gordon & Ellen	80			400
Parmenter, Robert & Catherine	240 ft.			3,500
Parris, Raymond	150			500
Patch, Norris	80			300
Pelletier, Eugene Jr.	100			4,000
Perreault, Lottie	2			250
Piper, Vernon Est.	12			500
Piroso, James & Helen	100 ft.			3,500
Plummer, Richard	5			2,500
Polley, Alvin & Dorothy	225 ft.			5,600
Polley, Dorothy	50			250
Prest, Al. L.	225			2,500
Preston, John R.	90			600
Prince, Dlyde	22			200
Public Service of N. H.		14,900	100	15,000
Ranney, Ralph				2,000
Ranson, Horace Est.	200			1,000
Rayno, Marjorie	3			300
Reiner, Eliot R.	145			600
Ripley, Howard	1			200
Roberts, James	100			100
Roby, Robert	165			480
Rodges, Nancy	1			25
Rowell, Carlton	3			500
Rowell, Dexter				500
Rudolph, Geo.			100	100
Sacco, Geo.	100 ft.			4,500
Sanborn, Albert & Barbara	35			500
Sanborn, Hugh	40			200
Sanborn, Dorothy & Roger	13			2,000
Sargent, John	15			50
Shaw, Lewis	80			240
Shaw, Paul & Rachael	30			3,200
Sheehan, Wm. & Helen	108 ft.			2,500
Singer, Jerome & Doris	300			900
Smith, Frazier	50			250
Stepanik, Jos. & Stephen	3			100
Stearns, Thornton & Phyllis	175			1,000
Straight, Jos. & Karen	1			7,000
Sweetser, Alan	7			100
Tellvicki Corp	20			200
Temple, Richard & Doris	80 ft.			2,200
Thibadeau, Annie	7			200
Tidewater Oil Co.		300		300
Town & Country Homes, Inc.				200
Vibbetts, Dorothy Mae	1			50
Westover, Ruth	25			1,500
White Mountain Power Co.		3,050		3,050
Young, Marjorie	12			130



V
I
T
A
L

S
T
A
T
I
S
T
I
C
S

Births Registered in the Town of Salisbury for the year ending December 31, 1967

Date of Birth	Place of Birth	Name of Child (If Any)	Name of Father	Maiden Name of Mother	Occupation of Father	Birthplace of Father	Birthplace of Mother
Jan. 28	New London	Robert Gerald Heath	M 1 Robert G. Heath, Sr.	Dona Jean Bonham	Carpenter	N. H.	Calif.
Mar. 31	Franklin	Mark Wayne Shaw	M 2 Richard H. Shaw	Dorothy L. Pringle	Cloth Carrier	N. H.	N. H.
July 10	Concord	Debra Jean Young	F 1 Larry W. Young, Sr.	Donna P. Glover	Asst. Part's Mgr.	N. H.	N. H.
Aug. 26	New London	Laura Ellen Knights	F 1 Ward A. Knights, Jr.	Ellen V. McEvoy	Clergyman	Vt.	N. H.
Oct. 31	Franklin	Lisa Ann Ordway	F 4 Edward L. Ordway	Geraldine A. Silver	Bull-dozer Oper.	N. H.	N. H.

All births were living, white and parents resided in Salisbury.

I hereby certify that the above return is correct, according to the best of my knowledge and belief.

RUTH BENEDICT, Town Clerk

Marriages Registered in the Town of Salisbury for the year ending December 31, 1967

Date of Marriage	Place of Marriage	Name and Surname of Groom and Bride	Residence Each at time of Marriage	Occupation of Groom and Bride	Place of Birth	Names of Parents	Birthplace of Parents	No. of Marriages	Name, Residence and Official Station of Persons by Whom Married
June 3	New London	Charles A. Nickerson	Mass.	45 Laborer	Mass.	Francis Nickerson Mary Fitzgerald	Mass.	2	Rev. Roland O. Blais
		Estelle Isabelle	Salisbury	48 Nurse's Aid	Mass.	Margaret L. Hegan	N. S.	2	Roman Catholic Priest
June 11	Salisbury	Kent James Durgin	Franklin	21 U. S. Air Force	N. H.	Earl E. Durgin	Canada	1	Rev. Ward Knights, Jr.
		Barbara Lou Beaully	Salisbury	22 Secretary	N. H.	Doris L. Tibbetts	N. H.	1	Minister
June 17	Bristol	Bruce David Fay	Salisbury	21 U. S. Navy	N. H.	Evelyn W. Mayor	N. H.	1	Joseph W. Bradley
		Jill Frances Thom	Hill	20 At home	Ill.	Eric K. Fay	Pa.	1	Minister
Sept. 5	Andover	Joseph Merrill Heath	Salisbury	36 Truckeer	N. H.	Thelma E. Wells	Vt.	1	Joseph W. Bradley
		Eva E. St. Jacques	Franklin	40 Stitcher	N. H.	Edward H. R. Thom	N. H.	1	Minister
Oct. 20	Andover	Robert E. Underhill, Jr.	Salisbury	24 Truck driver	N. H.	Lillian M. Adams	Ill.	2	Rev. Theodore B. Hadley
		Lynda Marie Charles	Salisbury	19 Elec. Wkr.	Me.	Joseph M. Heath, Sr.	Wis.	2	Cong. Minister
Dec. 30	Penacook	Melvin E. Bowne	Salisbury	21 Invest Dept.	Conn.	Viola M. Merrill	N. H.	2	Rev. Theodore B. Hadley
		Carol Ann Fall	Penacook	18 Key Punch	Mass.	Elmer C. Fifield	N. H.	2	Cong. Minister
						Edith I. Brett	N. H.	2	Rev. Theodore B. Hadley
						Robert E. Underhill, Sr.	N. H.	2	Cong. Minister
						Lola J. Hazelton	N. H.	1	Minister
						Byron W. Charles	Me.	1	Minister
						Glenice F. Raymond	Me.	1	Minister
						Lawrence C. Bowne	Conn.	1	Minister
						Agnes M. Waters	Conn.	1	Minister
						Pauline M. Fall	N. H.	1	Minister
						Unknown	N. H.	1	Minister

RUTH BENEDICT, Town Clerk

Deaths Registered in the Town of Salisbury for the year ending December 31, 1967

Date of Death	Place of Death	Name and Surname of the Deceased	Age	Place of Birth	Sex	Marital Status	Occupation	Name of Father	Maiden Name of Mother
Jan. 1	New London	Lillian V. Matava	66	N. H.	F	W	Housewife	Oliver Kidder	Lura Fine
Jan. 1	Franklin	Sydney Clarke	79	Pa.	M		Real Estate & Orch.	Not Known	Not Known
Mar. 1	Franklin	William Dana Doyle	75	Mass.	M	M	Gunnery Expert	James Doyle	Mary Delmage
Mar. 2	Franklin	Jeffery Wm. Miller	3	N. H.	M	S		William J. Miller	Sandra M. Shaw
May 23	Franklin	Ann Marie Dellahant	68	N. Y.	F	W	Housewife	Leonard D. Colville	Emma Steele
Aug. 14	Littleton	Warren Dolby Merrill	47	N. H.	M	M	Cook	Otto D. Merrill	Etta Dolby
Aug. 26	Salisbury	James Henry Croteau	64	Mass.	M	W	Laborer	Joseph Croteau	Miranda Judd
Oct. 2	Manchester	Norma M. Lovejoy	84	Mass.	F	W	Housewife	Norman MacBean	Isabelle McDonald
Nov. 14	Franklin	George O. Hunttoon	75	N. H.	M	W	Woodsmen	George Hunttoon	Abbie Cook

I hereby certify that the above return is correct, according to the best of my knowledge and belief.

RUTH BENEDICT, Town Clerk





University Library
University of New Hamp.
Durham, New Hamp.